



Abbreviated 156 Farm Record

Operator Name : EARLOYD FADENRECHT
 Farms Associated with Operator : 08-125-143, 08-125-8204, 08-125-8205, 08-125-8206
 CRP Contract Number(s) : None

Farm Land Data

Farmland	Cropland	DCP Cropland	WBP	WRP	CRP	GRP	Sugarcane	Farm Status	Number Of Tracts
318.30	277.33	277.33	0.00	0.00	0.00	0.00	0.00	Active	1
State Conservation	Other Conservation	Effective DCP Cropland	Double Cropped		MPL	Acre Election	EWP	DCP Ag. Related Activity	
0.00	0.00	277.33	0.00		0.00	No	0.00	0.00	

Crop Election Choice

ARC Individual	ARC County	Price Loss Coverage
None	None	WHEAT, CORN

DCP Crop Data

Crop Name	Base Acres	CCC-505 CRP Reduction Acres	CTAP Yield	PLC Yield	HIP
Wheat	137.02	0.00	0	32	
Corn	59.88	0.00	0	118	
TOTAL	196.90	0.00			

NOTES

Tract Number : 3014
 Description : W2 32,4S 47
 BIA Unit Range Number :
 HEL Status : HEL field on tract.Conservation system being actively applied
 Wetland Status : Tract does not contain a wetland
 WL Violations : None
 Owners : JAMES D WARKENTINE, JERRY D WARKENTINE
 Other Producers : None

Tract Land Data

Farm Land	Cropland	DCP Cropland	WBP	WRP	CRP	GRP	Sugarcane
318.30	277.33	277.33	0.00	0.00	0.00	0.00	0.00
State Conservation	Other Conservation	Effective DCP Cropland	Double Cropped	MPL	EWP	DCP Ag. Related Activity	
0.00	0.00	277.33	0.00	0.00	0.00	0.00	

DCP Crop Data

Crop Name	Base Acres	CCC-505 CRP Reduction Acres	CTAP Yield	PLC Yield
Wheat	137.02	0.00	0	32
Corn	59.88	0.00	0	118
TOTAL	196.90	0.00		

NOTES

CCC-857 U.S. DEPARTMENT OF AGRICULTURE (10-31-14) Commodity Credit Corporation AGRICULTURE RISK COVERAGE (ARC) & PRICE LOSS COVERAGE (PLC) PROGRAM ELECTION	1. Program Year: 2014 through 2018		
	2A. County FSA Office Name and Address (Including Zip Code) YUMA COUNTY FARM SERVICE AGENCY 247 N CLAY STREET WRAY, CO 80758-1320		
	2B. County FSA Office Telephone Number (Including Area Code) (970)332-3107	2C. County FSA Office FAX Number (Including Area Code) (970)332-3316	
	3. State Code 08	4. County Code 125	5. Farm Number 143

THIS ELECTION must be made by all current producers on the farm, and must occur by the end of the election period announced by FSA to be effective for this farm beginning with the 2014 crop year, under the terms of 7 CFR Part 1412. If an ARC or PLC election is not made, the election shall default to PLC for all covered commodities on the farm, starting with the 2015 crop year, and the farm is not eligible for any 2014 ARC or PLC payments. All current producers on the farm must sign this election, and by doing so, unanimously agree and acknowledge that: (1) this election is irrevocable for the covered commodities and the farm, or any resulting farm(s) of a reconstitution; (2) this farm may not be combined with any other farm that has base acres and does not have the same program election applicable for each and all covered commodities on all farms intended to be combined; (3) even though they may have made an election, they must annually enroll the farm in the ARC or PLC program in order to receive ARC or PLC benefits for that crop year; (4) they must comply with the regulations at 7 CFR Part 1412; and (5) that ARC or PLC benefits are subject to change based upon changes to law. In addition, by signing this form, all current producers on the farm certify as to the accuracy of the information set out on this form. FSA's acceptance of this signed form and use of the form does not equate to FSA's approval of the election. If FSA later determines this election was invalid under 7 CFR Part 1412, the elections on this form will not apply to the farm. Annual enrollment in the ARC or PLC program is a separate action from this election and must be performed each crop year.

6. ARC-IC Election
 Individual Agriculture Risk Coverage (ARC-IC) *This election, if made, is applicable for the farm and all covered commodities. Program elections, by crop, in item 7 cannot be made if ARC-IC is elected for the farm.*

7. Election For PLC and ACR-CO (Check only ONE box per crop, if no selection was made in item 5.)

Crop	PLC	ARC-CO	N/A	Crop	PLC	ARC-CO	N/A	Crop	PLC	ARC-CO	N/A
Barley	<input type="checkbox"/>	<input type="checkbox"/>	<input checked="" type="checkbox"/>	Grain Sorghum	<input type="checkbox"/>	<input type="checkbox"/>	<input checked="" type="checkbox"/>	Rice, Long Grain	<input type="checkbox"/>	<input type="checkbox"/>	<input checked="" type="checkbox"/>
Beans, Large Chickpea	<input type="checkbox"/>	<input type="checkbox"/>	<input checked="" type="checkbox"/>	Lentils	<input type="checkbox"/>	<input type="checkbox"/>	<input checked="" type="checkbox"/>	Rice, Medium Grain	<input type="checkbox"/>	<input type="checkbox"/>	<input checked="" type="checkbox"/>
Beans, Small Chickpea	<input type="checkbox"/>	<input type="checkbox"/>	<input checked="" type="checkbox"/>	Mustard Seed	<input type="checkbox"/>	<input type="checkbox"/>	<input checked="" type="checkbox"/>	Safflower	<input type="checkbox"/>	<input type="checkbox"/>	<input checked="" type="checkbox"/>
Canola	<input type="checkbox"/>	<input type="checkbox"/>	<input checked="" type="checkbox"/>	Oats	<input type="checkbox"/>	<input type="checkbox"/>	<input checked="" type="checkbox"/>	Sesame Seed	<input type="checkbox"/>	<input type="checkbox"/>	<input checked="" type="checkbox"/>
Corn	<input checked="" type="checkbox"/>	<input type="checkbox"/>	<input type="checkbox"/>	Peanuts	<input type="checkbox"/>	<input type="checkbox"/>	<input checked="" type="checkbox"/>	Soybeans	<input type="checkbox"/>	<input type="checkbox"/>	<input checked="" type="checkbox"/>
Crambe	<input type="checkbox"/>	<input type="checkbox"/>	<input checked="" type="checkbox"/>	Peas, Dry	<input type="checkbox"/>	<input type="checkbox"/>	<input checked="" type="checkbox"/>	Sunflower Seed	<input type="checkbox"/>	<input type="checkbox"/>	<input checked="" type="checkbox"/>
Flaxseed	<input type="checkbox"/>	<input type="checkbox"/>	<input checked="" type="checkbox"/>	Rapeseed	<input type="checkbox"/>	<input type="checkbox"/>	<input checked="" type="checkbox"/>	Wheat	<input checked="" type="checkbox"/>	<input type="checkbox"/>	<input type="checkbox"/>

8A. Producer's Name and Address (Including Zip Code) EARLOYD FADENRECHT 6740 US HIGHWAY 36 JOES, CO 80822-9536	8B. Email Address
	8C. Telephone Number (Including Area Code) 9706302657

8D. Signature of Producer (By) <i>Earloyd Fadenrecht</i>	8E. Title/Relationship of the Individual Signing in the Representative Capacity	8F. Date (MM-DD-YYYY) 2-26-15
---	---	----------------------------------

FOR FSA USE ONLY	
9A. Signature of CCC Representative <i>Nancy L. Hansen, PT</i>	9B. Date (MM-DD-YYYY) 2-26-2015 3-3-2015

10. Remarks

RECEIVED
FEB 11 2015

The U.S. Department of Agriculture (USDA) prohibits discrimination against its customers, employees, and applicants for employment on the basis of race, color, national origin, age, disability, sex, gender identity, religion, marital and where applicable, political beliefs, mental status, familial or parental status, sexual orientation, or all or part of an individual's income is derived from any public assistance program, or protected genetic information in employment or in any program or activity conducted or funded by the Department. (Not all prohibited bases will apply to all programs and/or employment activities.) Persons with disabilities, who wish to file a program complaint, write to the address below or if you require alternative means of communication for program information (e.g., Braille, large print, audiotape, etc.) please contact through the Federal Relay Service at (800) 877-8339 or (800) 845-8136 (in Spanish).

If you wish to file a Civil Rights program complaint of discrimination, complete the USDA Program Discrimination Complaint Form, found online at: http://www.ascr.usda.gov/complaint_filing_cust.html or at any USDA office, or call (866) 632-9932 to request the form. You may also write a letter containing all of the information requested in the form. Send your completed complaint form or letter by mail to U.S. Department of Agriculture, Director, Office of Advocation, 1400 Independence Avenue, S.W., Washington, D.C. 20250-9410, by fax (202) 596-7442 or email at programs.intake@usda.gov. USDA is an equal opportunity provider and employer.

RECEIVED

MAR 03 2015

YUMA COUNTY FSA
WRAY COLORADO

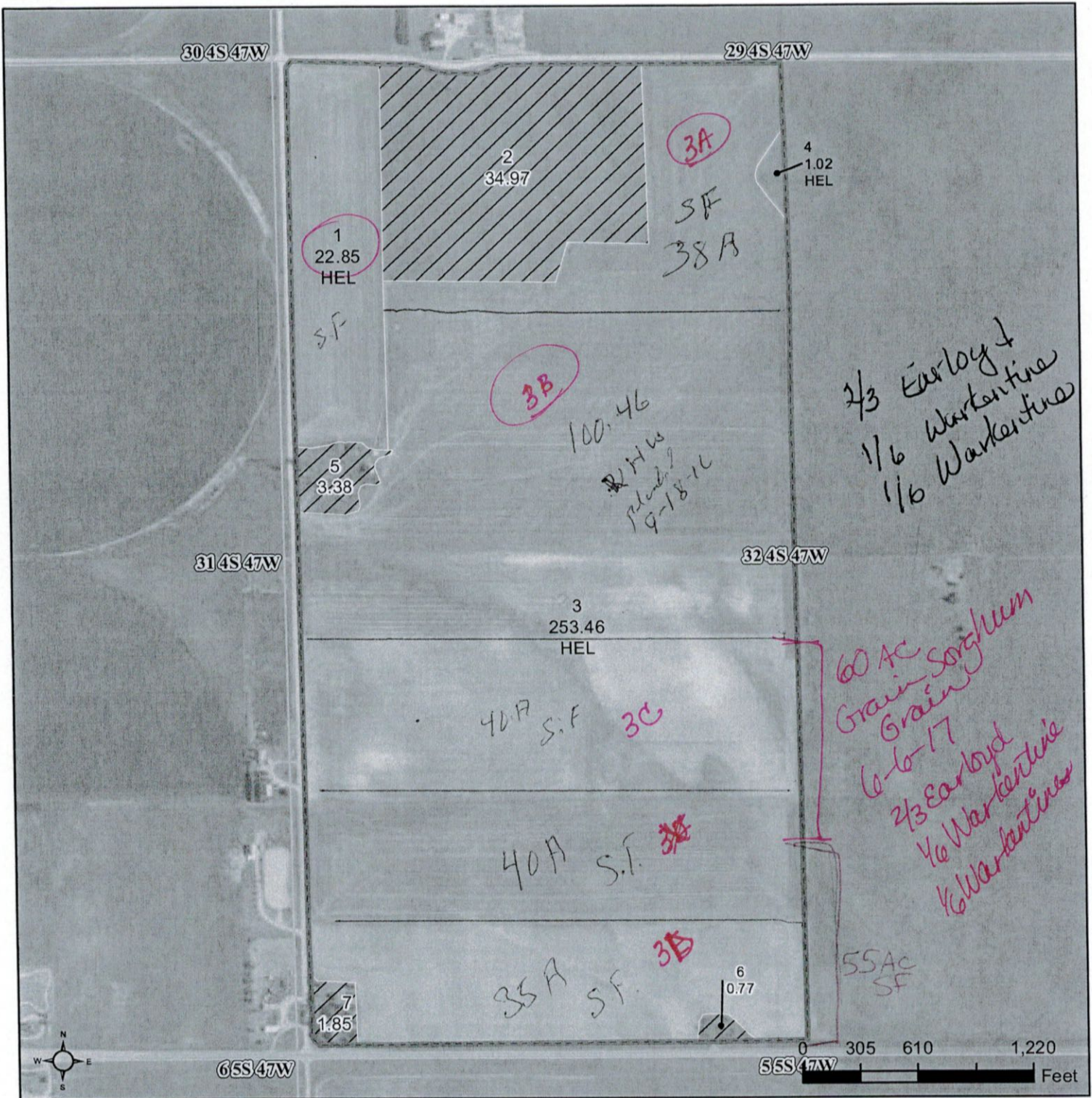

Common Land Unit
 [Hatched Box] Non-Cropland
 [White Box] Cropland
 [Solid Line] Tract Boundary
 [Dashed Line] PLSS

Wetland Determination Identifiers
 ● Restricted Use
 ▽ Limited Restrictions
 ■ Exempt from Conservation
 ■ Compliance Provisions

Earloy & Fadenrecht

Tract Cropland Total: 277.33 acres

2017 Program Year
 Map Created September 22, 2016

Farm 143
Tract 3014

United States Department of Agriculture (USDA) Farm Service Agency (FSA) maps are for FSA Program administration only. This map does not represent a legal survey or reflect actual ownership; rather it depicts the information provided directly from the producer and/or National Agricultural Imagery Program (NAIP) imagery. The producer accepts the data 'as is' and assumes all risks associated with its use. USDA-FSA assumes no responsibility for actual or consequential damage incurred as a result of any user's reliance on this data outside FSA Programs. Wetland identifiers do not represent the size, shape, or specific determination of the area. Refer to your original determination (CPA-026 and attached maps) for exact boundaries and determinations or contact USDA Natural Resources Conservation Service (NRCS).